VISIT…

LANZAROTE Caliente.COM

# Living On My Own

Words & Music by
Freddie Mercury

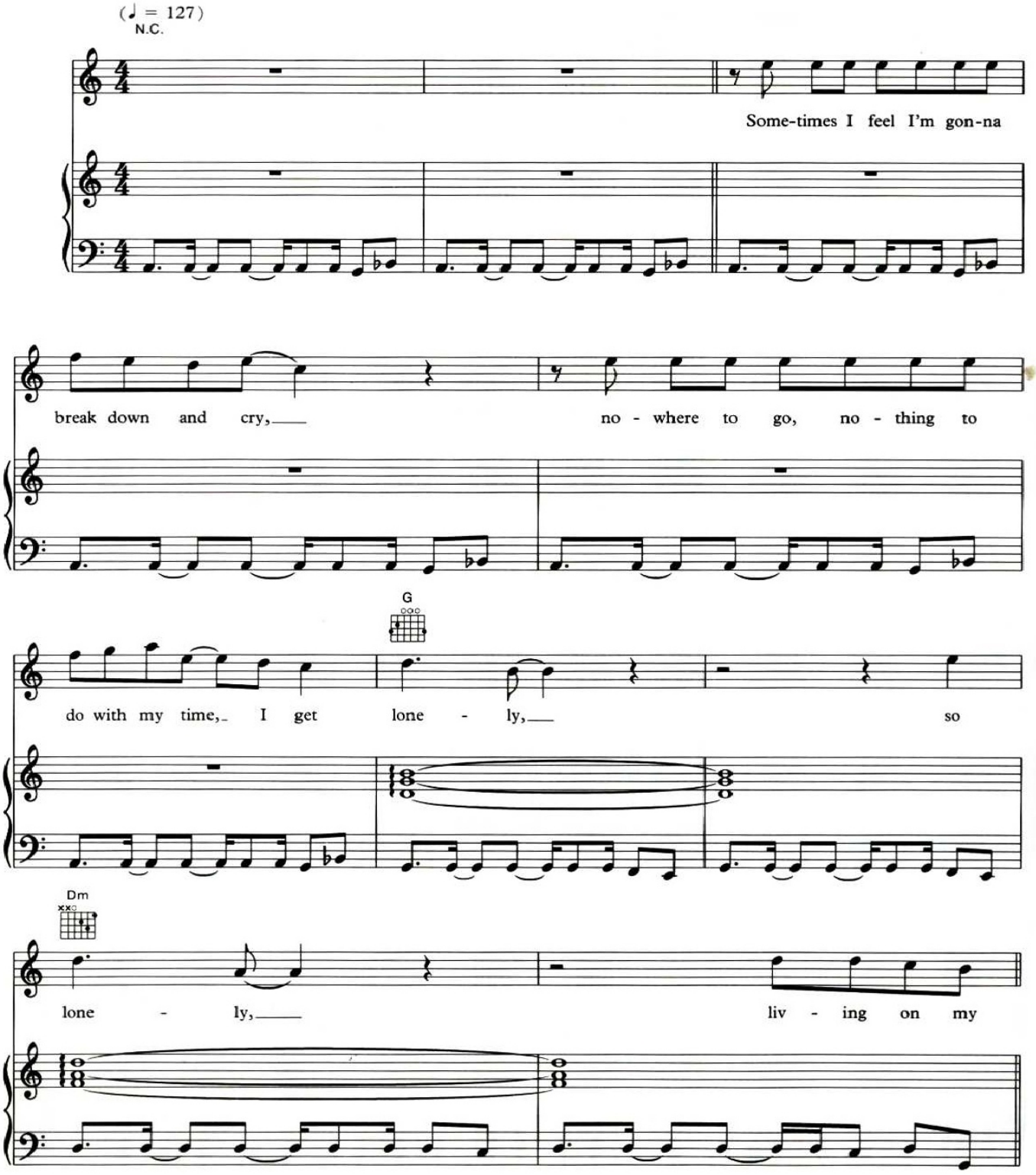

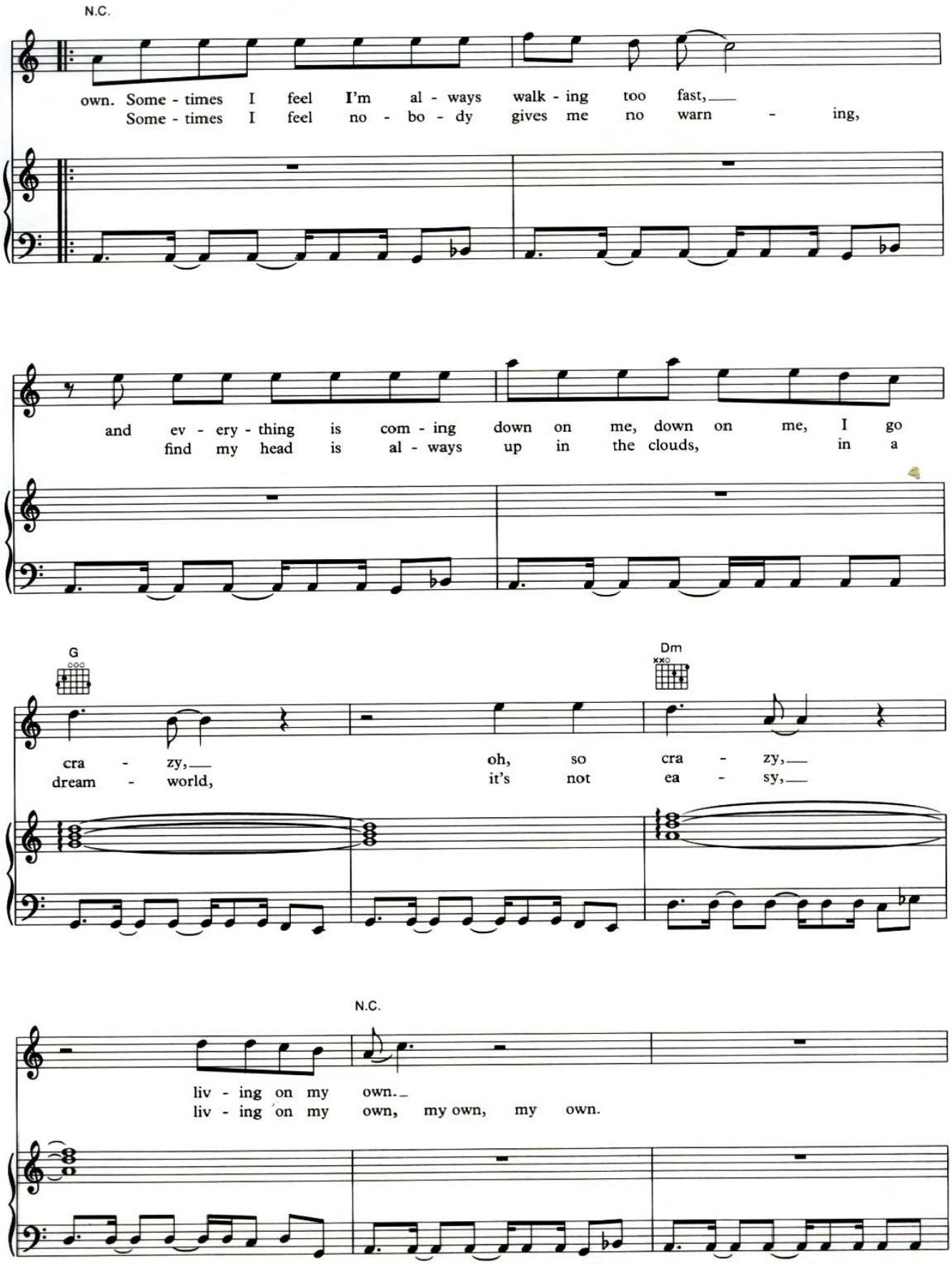
N.C.
own. Some - times I feel I'm al - ways walk - ing too fast,
Some - times I feel no - bo - dy gives me no warn - ing,
and ev - ery - thing is com - ing down on me, down on me, I go
find my head is al - ways up in the clouds, in a
G
Dm
cra - zy,
oh, so cra - zy,
dream - world,
it's not ea - sy,
N.C.
liv - ing on my own.
liv - ing on my own, my own, my own.

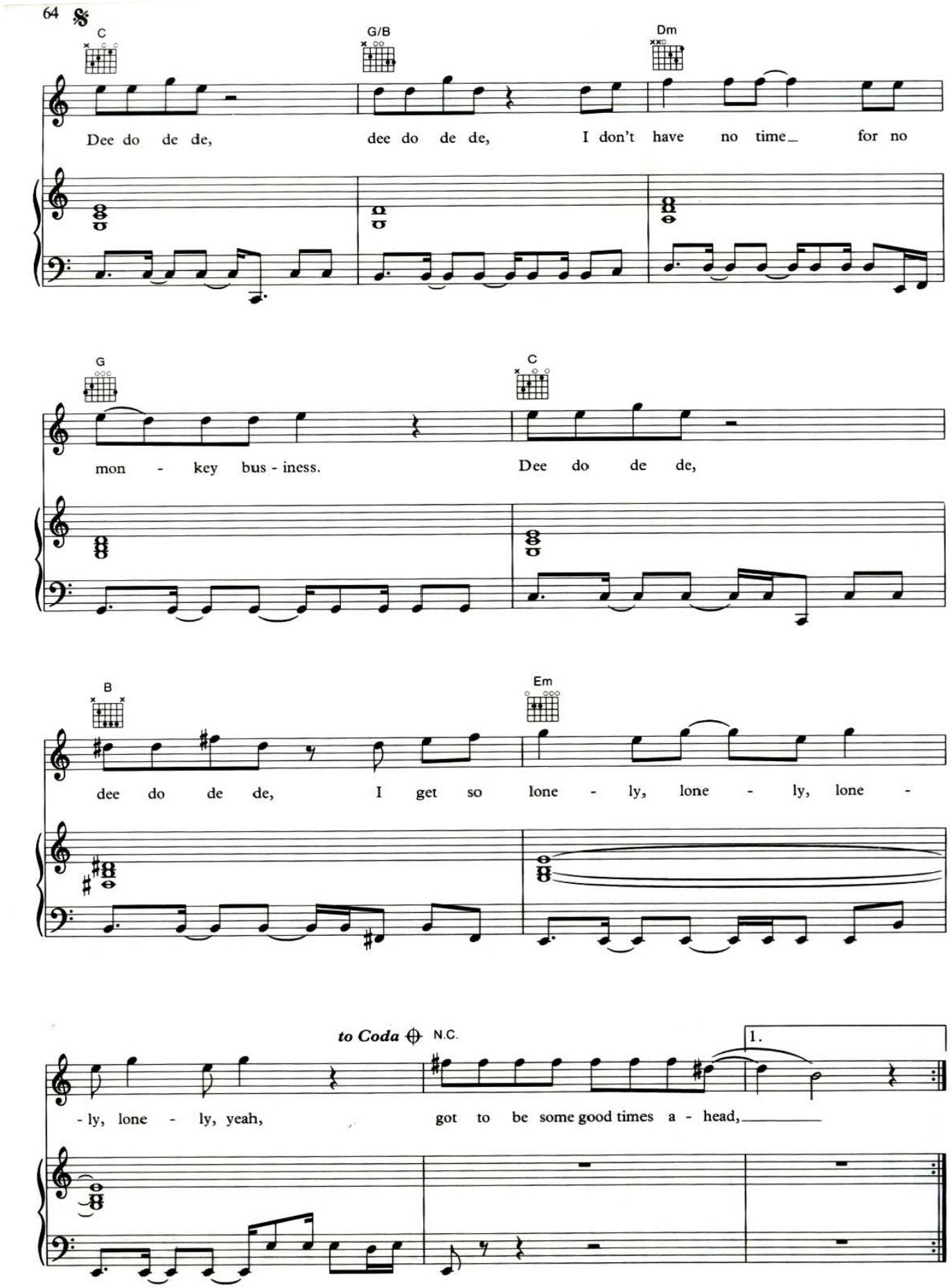
C
G/B
Dm
Dee do de de, dee do de de, I don't have no time for no
G
C
mon - key bus - iness. Dee do de de,
B
Em
dee do de de, I get so lone - ly, lone - ly, lone -
to Coda
N.C.
1.
- ly, lone - ly, yeah, got to be some good times a - head,

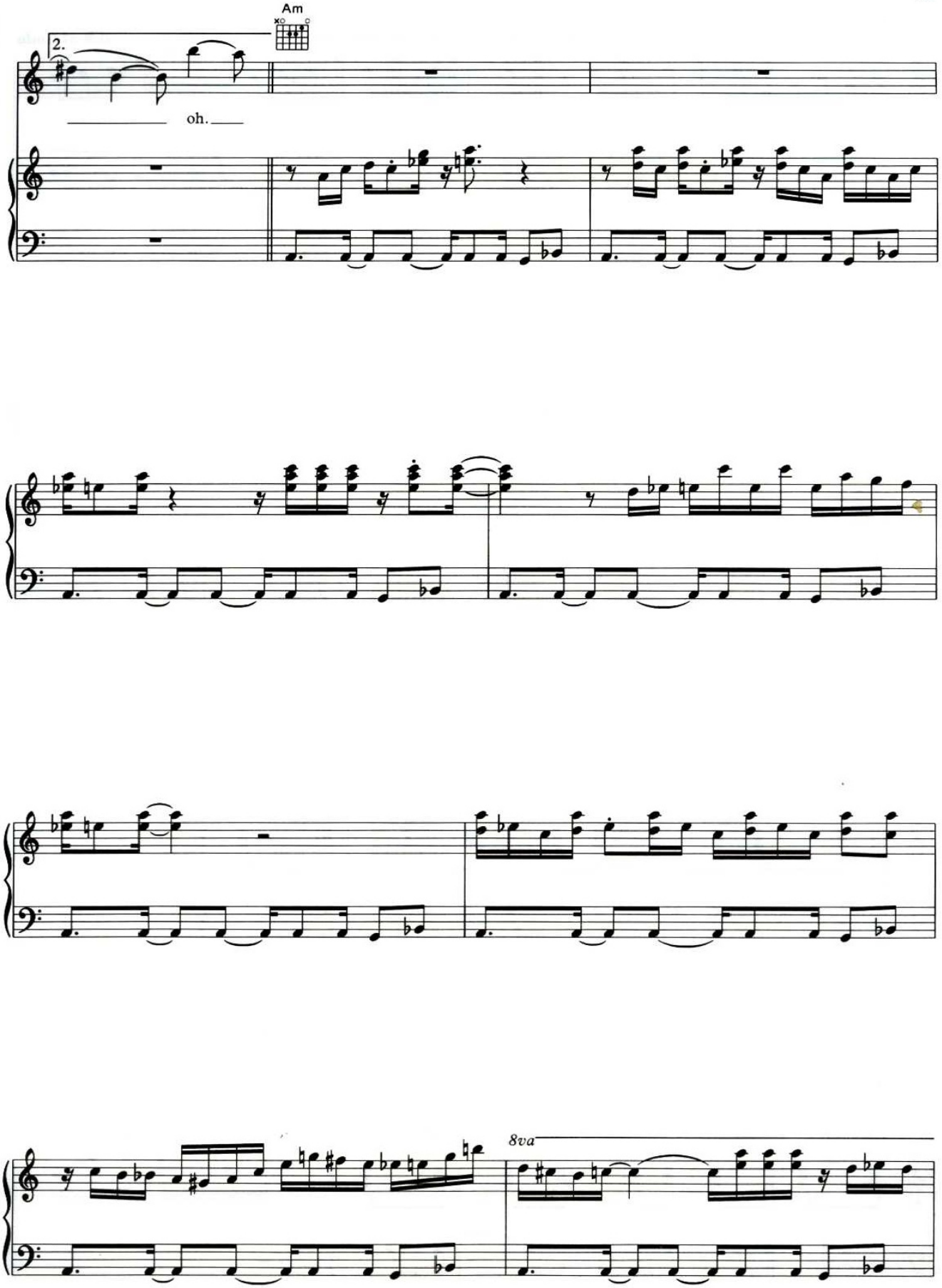
Am
2.
oh.
8va

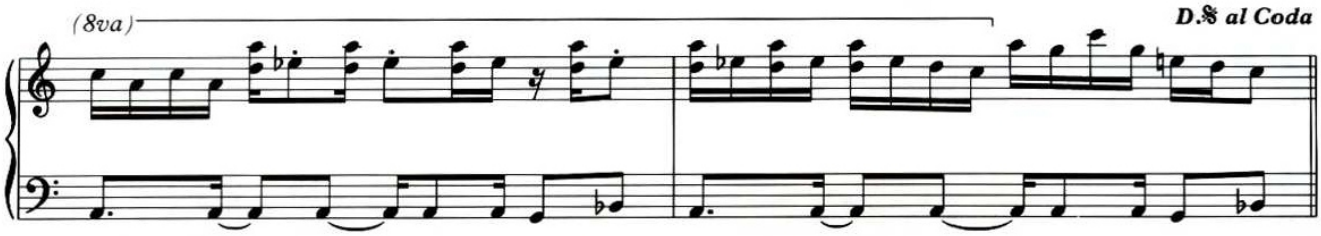
(8va)
D.𝄋 al Coda

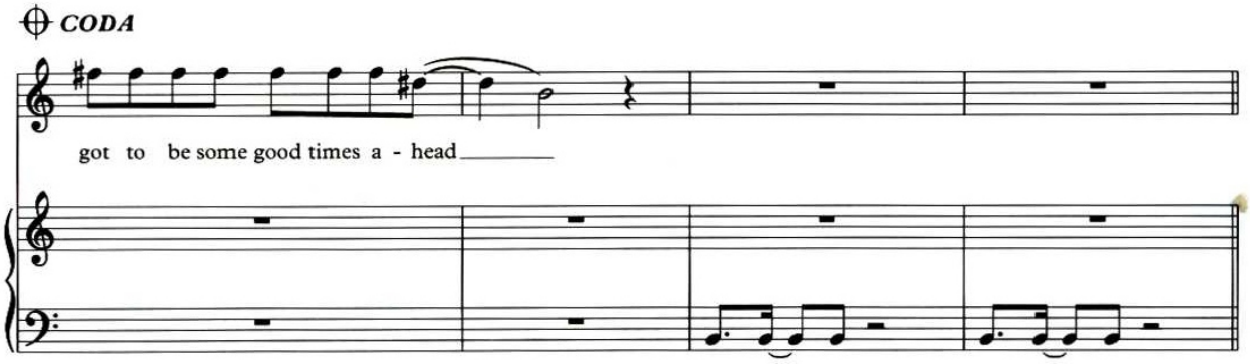
CODA
got to be some good times a - head

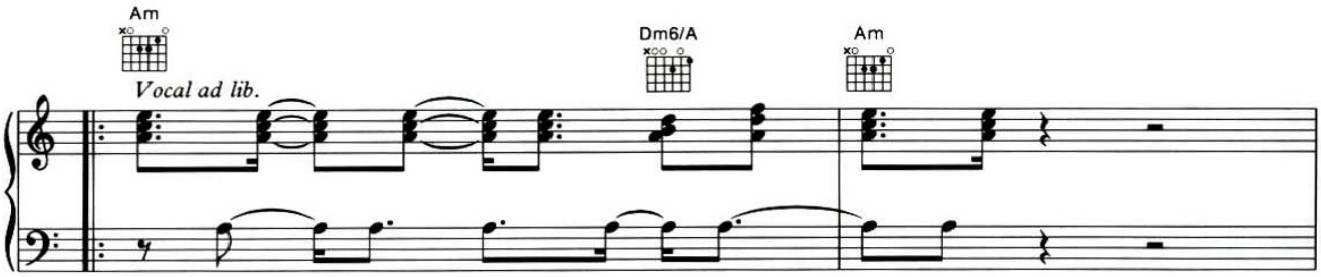
Am
Vocal ad lib.
Dm6/A
Am

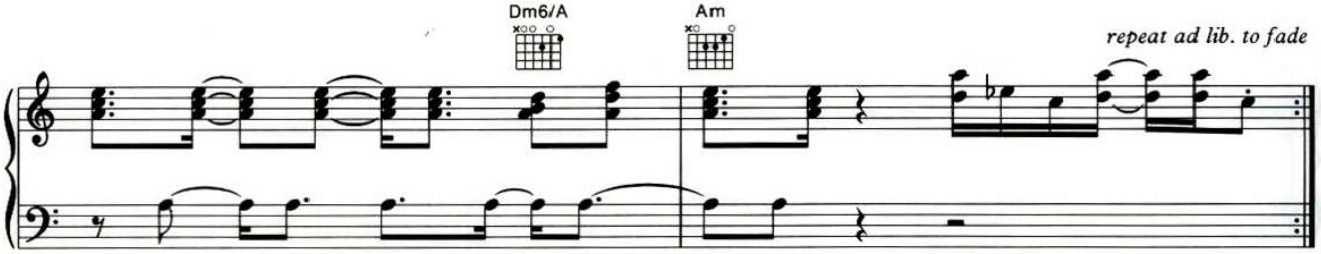
Dm6/A
Am
repeat ad lib. to fade